

THIS DRAWING IS THE PROPERTY OF MWP ENGINEERING AND ENVIRONMENTAL CONSULTANTS. IT IS TO BE USED FOR THE PROJECT AND SITE SPECIFICALLY IDENTIFIED. IT IS NOT TO BE REPRODUCED, COPIED, OR TRANSMITTED IN ANY FORM OR BY ANY MEANS, ELECTRONIC OR MECHANICAL, INCLUDING PHOTOCOPYING, RECORDING, OR BY ANY INFORMATION STORAGE AND RETRIEVAL SYSTEM, WITHOUT THE WRITTEN PERMISSION OF MWP ENGINEERING AND ENVIRONMENTAL CONSULTANTS. THE USER OF THIS DRAWING SHALL BE RESPONSIBLE FOR THE ACCURACY OF THE INFORMATION PROVIDED AND FOR THE RESULTS OF ANY ACTION TAKEN THEREON. THE USER SHALL BE RESPONSIBLE FOR THE ACCURACY OF THE INFORMATION PROVIDED AND FOR THE RESULTS OF ANY ACTION TAKEN THEREON. THE USER SHALL BE RESPONSIBLE FOR THE ACCURACY OF THE INFORMATION PROVIDED AND FOR THE RESULTS OF ANY ACTION TAKEN THEREON.

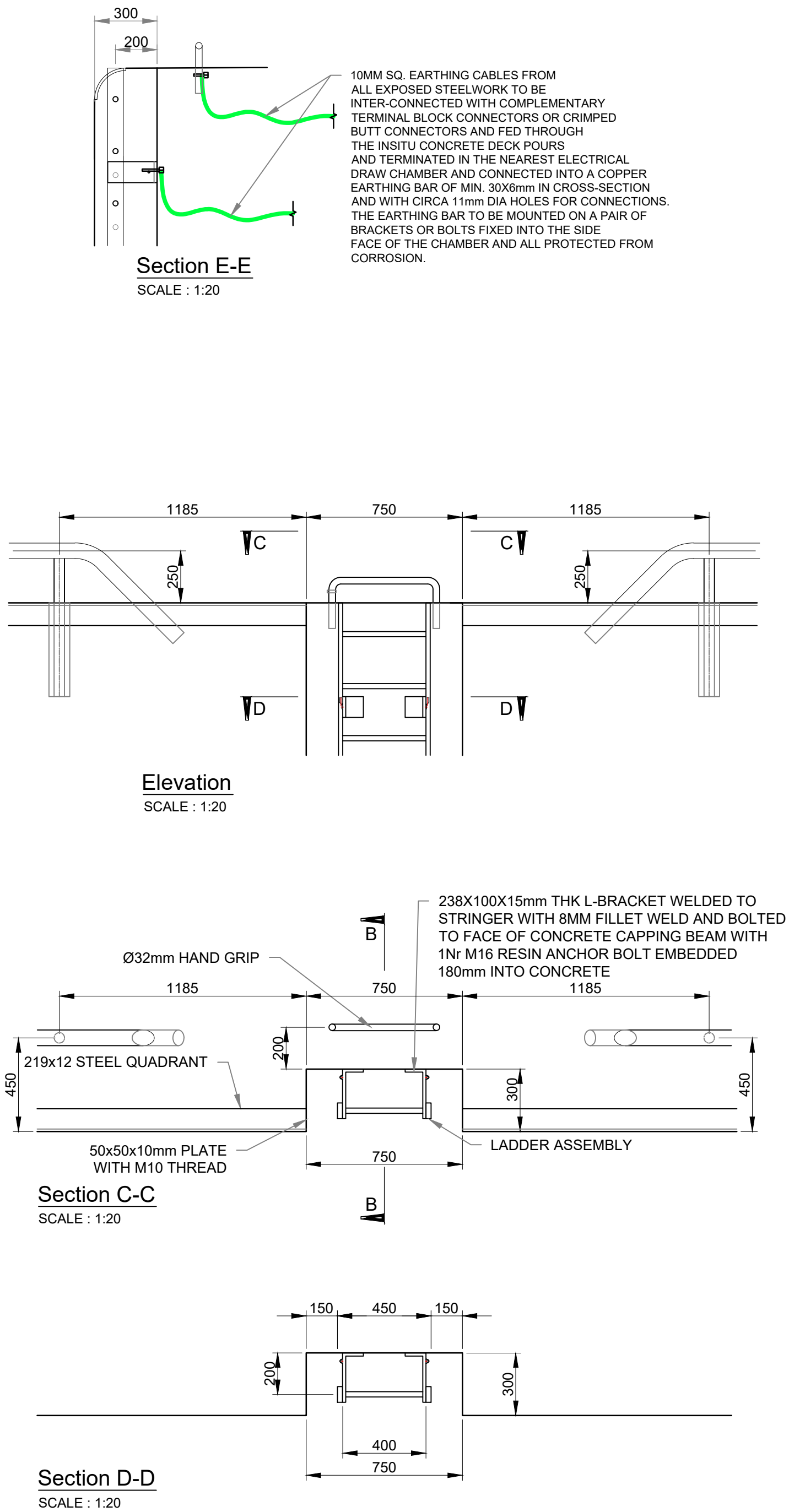
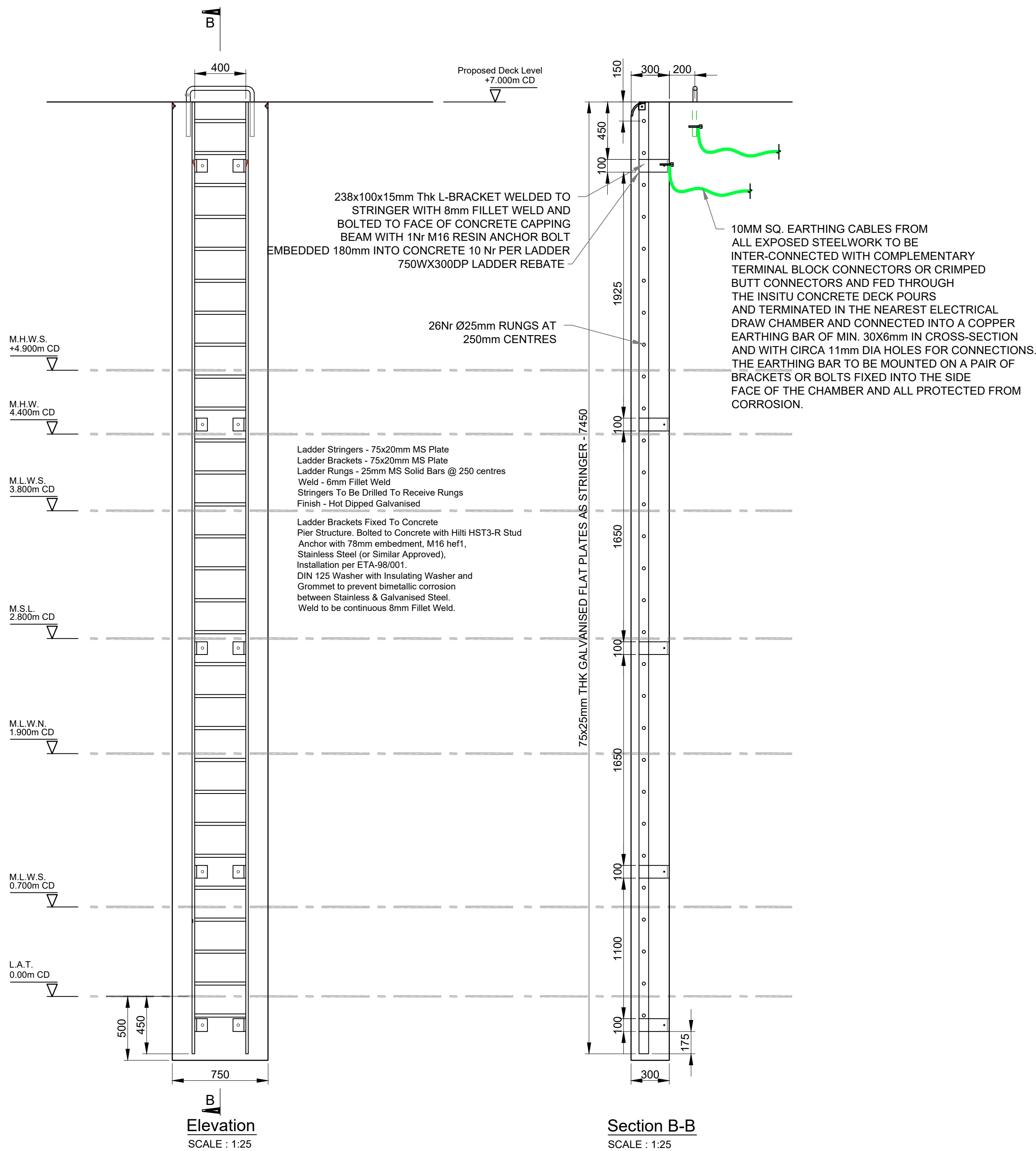

DETAILS LADDER 10nr.  
SCALE: SHOWN

DO NOT SCALE FROM THIS DRAWING. USE FIGURED DIMENSIONS IN ALL CASES. VERIFY DIMENSIONS ON SITE AND REPORT ANY DISCREPANCIES TO THE DESIGNERS IMMEDIATELY.  
THIS DRAWING TO BE READ IN CONJUNCTION WITH THE DESIGNERS SPECIFICATION.  
© THIS DRAWING IS COPYRIGHT AND MAY ONLY BE REPRODUCED WITH THE DESIGNERS PERMISSION.

- NOTES:**
- ALL DRAWINGS ARE TO BE READ IN CONJUNCTION WITH ALL RELEVANT SPECIFICATIONS, BILLS OF QUANTITIES, SERVICES AND ENGINEERING DRAWINGS.
  - ANY DISCREPANCIES BETWEEN THESE DOCUMENTS SHALL BE BROUGHT TO THE ATTENTION OF THE ENGINEER.
  - ALL DIMENSIONS ARE IN METERS UNLESS OTHERWISE STATED.
  - USE DIMENSIONS ON DRAWINGS (DO NOT SCALE FROM DRAWINGS).
  - GRID AND COORDINATES ARE IN METRES RELATIVE TO I.T.M.
  - ALL LEVELS ARE IN METRES RELATIVE TO CHART DATUM (CD).  
O.D (MALIN) = +2.903MCD  
(POOLBEG) = +0.2MCD
  - MEAN HIGH WATER (MHW) = +4.4MCD  
MEAN LOW WATER (MLW) = +1.3MCD

- CONSTRUCTION NOTES:**
- THE FOLLOWING SERVICES ARE TO BE PROVIDED TO THE BERTH AND HARDSTANDING AREA VIA SERVICE TRENCH(ES) AND/OR DUCTS:  
a) ELECTRICITY  
b) FRESH WATER  
c) FIRE FIGHTING FACILITIES  
d) TELECOMMUNICATIONS  
e) FOUL WATER DRAINAGE
  - SURFACE WATER DRAINAGE IS TO BE PROVIDED CONNECTING TO SUITABLE INTERCEPTOR PITS.
  - FURNITURE TO BE PROVIDED AT BERTH INCLUDES:  
a) BOLLARDS  
b) MOORING RINGS  
c) OVER-SIDE EMERGENCY LADDERS  
d) OVER-SIDE EMERGENCY LADDERS  
e) LIFE BELT MOUNTINGS  
f) SALT WATER FIRE HYDRANTS  
g) FRESH WATER HYDRANTS  
h) ELECTRICAL COMMUNICATION BOXES
  - BERTH AND SECURE HARDSTANDING TO BE LIT BY MEANS OF HIGH MAST FLOODLIGHTS.

- CONCRETE NOTES:**
- STRUCTURAL CONCRETE SHOULD BE C40/50 WITH A MINIMUM CEMENT CONTENT OF 400kg/m<sup>3</sup> (>46% GGBS). MASS CONCRETE SHOULD BE C20/25.
  - THE COVER FOR ALL STEEL REINFORCEMENT SHALL NOT BE LESS THAN 75MM UNLESS OTHERWISE INDICATED ON THE DRAWINGS.
  - CONCRETE FINISH SHOULD BE U4.

- GRANULAR FILL NOTE:**
- CLASS 6A MATERIAL IS TO BE USED TO FORM THE CORE OF THE NEW QUAY IN THE RECLAIMED AREA.
  - REFER TO VOL A: WORKS REQUIREMENTS APPENDIX 6/7 FOR SUB-GRADE AND SUB-BASE TESTING AND SURCHARGING.

|  |                             |  |               |             |          |
|--|-----------------------------|--|---------------|-------------|----------|
| 21.11.25   | ISSUED FOR PLANNING         |  | JK            | CF          |          |
| REV  | DATE                        | DESCRIPTION  | BY            | APP         |          |
| PROJECT:   |                             |  |               |             |          |
| ROS AN MHÍL DEEP WATER QUAY  |                             |  |               |             |          |
| TITLE:   |                             |  |               |             |          |
| DECK FURNITURE LADDER DETAILS  |                             |  |               |             |          |
| CLIENT:  |                             |  |               |             |          |
| DEPARTMENT OF AGRICULTURE,<br>FOOD & THE MARINE  |                             |  |               |             |          |
| <div><div>MWP</div><div>ENGINEERING AND ENVIRONMENTAL CONSULTANTS</div><div>CORK   TRALEE   LONDON   LIMERICK</div><div>mwp.ie</div></div> |                             |  |               |             |          |
| DRAWN:   | JK                          | CHECKED:   | CF            | APPROVED:   | CF       |
| PROJECT NUMBER:  | 24984                       | DATE:  | NOVEMBER 2025 | SCALE @ A1: | AS SHOWN |
| ACCEPTANCE CODE:   | S                           | PURPOSE OF ISSUE:<br>ISSUED FOR PLANNING<br>PERMISSION | PURPOSE CODE: |             | P3       |
| DRAWING NUMBER:  | 24984-XX-XXX-DR-MWP-CE-5411 |  |               | REV:        | 0        |